

OFFICE COPY

B/S.P. Bg/412/2003
APPROVED
 SUBJECT TO THE CONDITIONS OF THIS OFFICE LETTER.
 No. B2/12080/03 Date: 19.07.2003
 FOR MEMBERS SECRETARY
 CHENNAI METROPOLITAN
 DEVELOPMENT AUTHORITY
 CHENNAI-600 008.

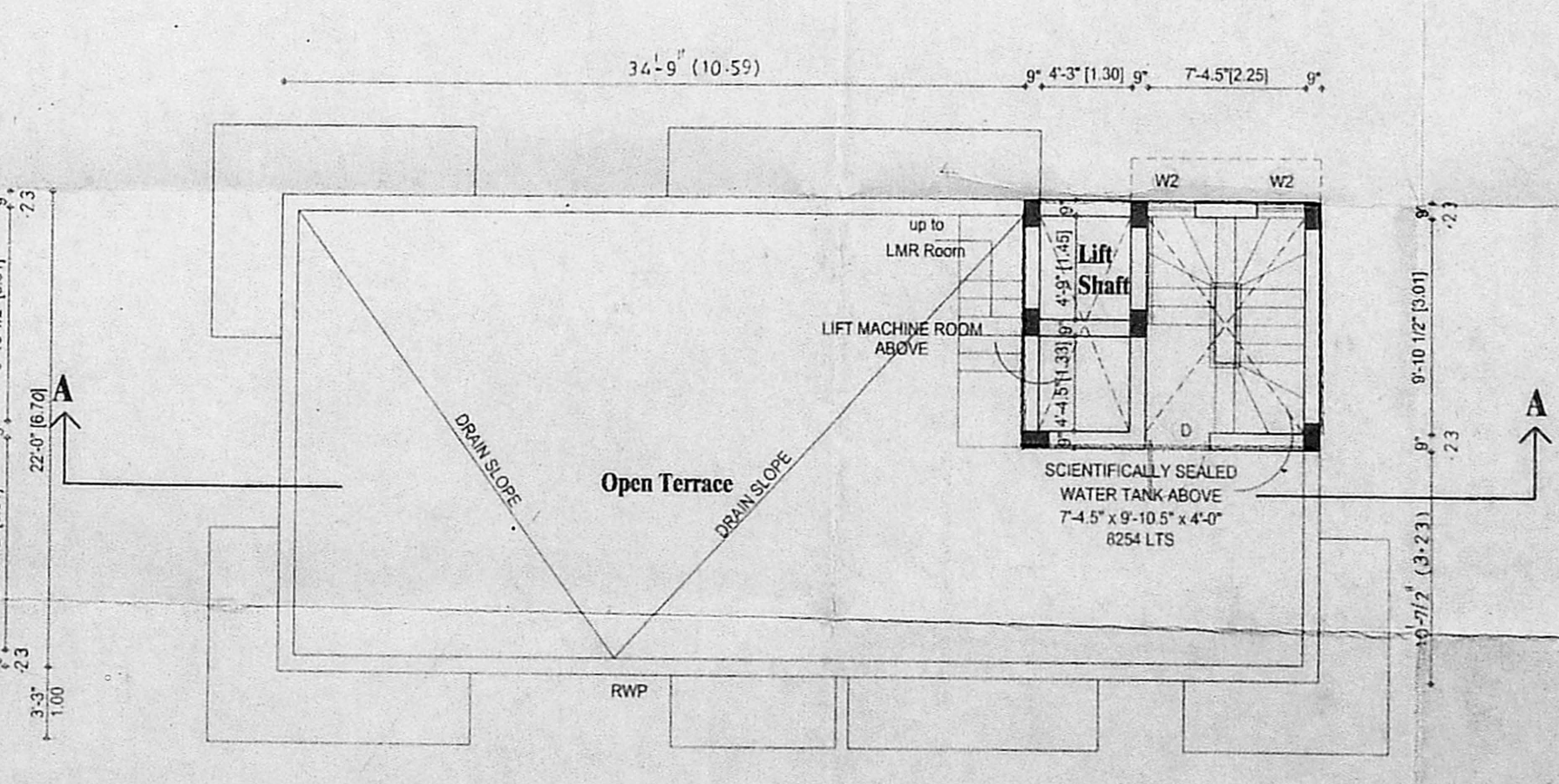
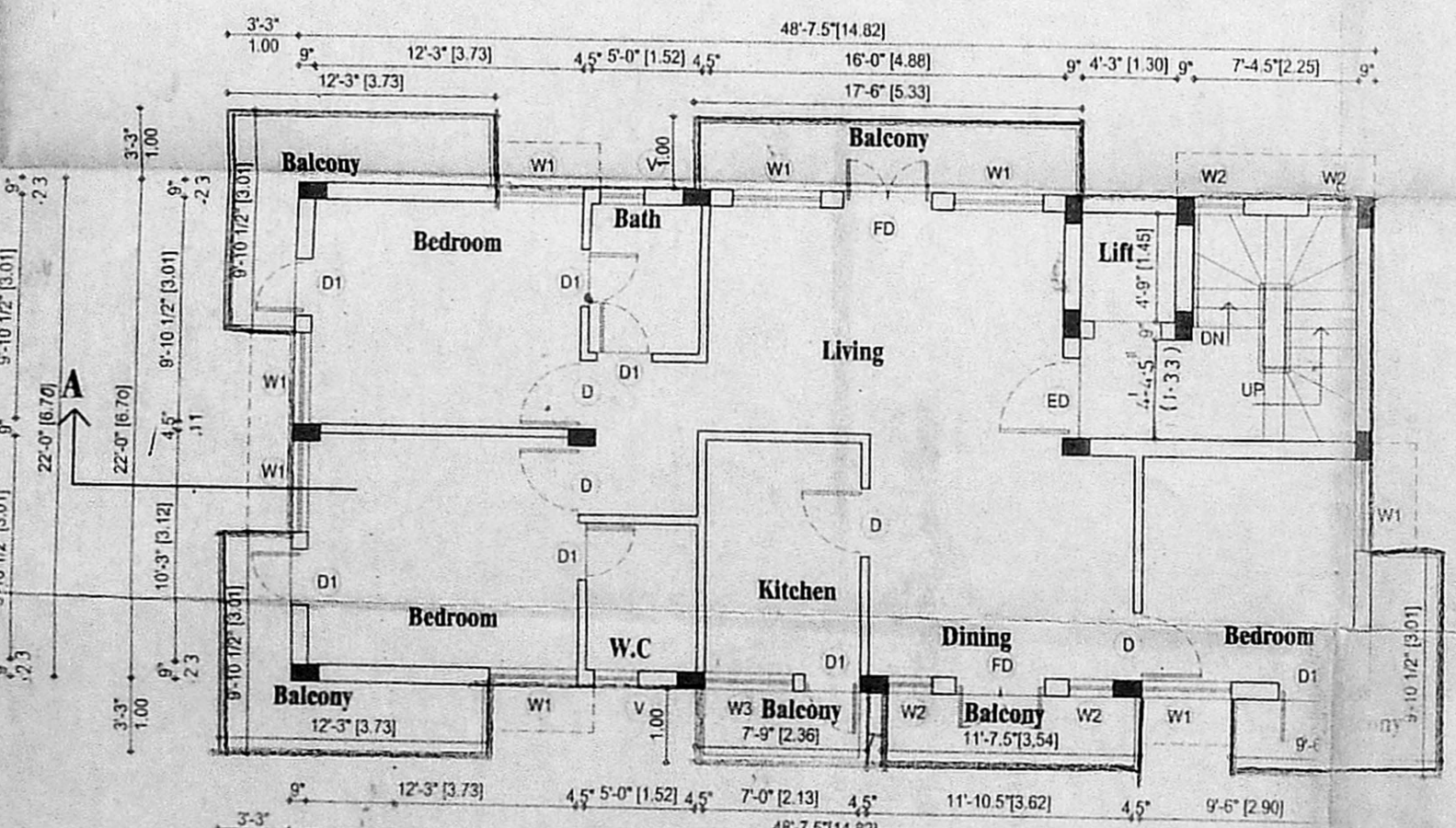
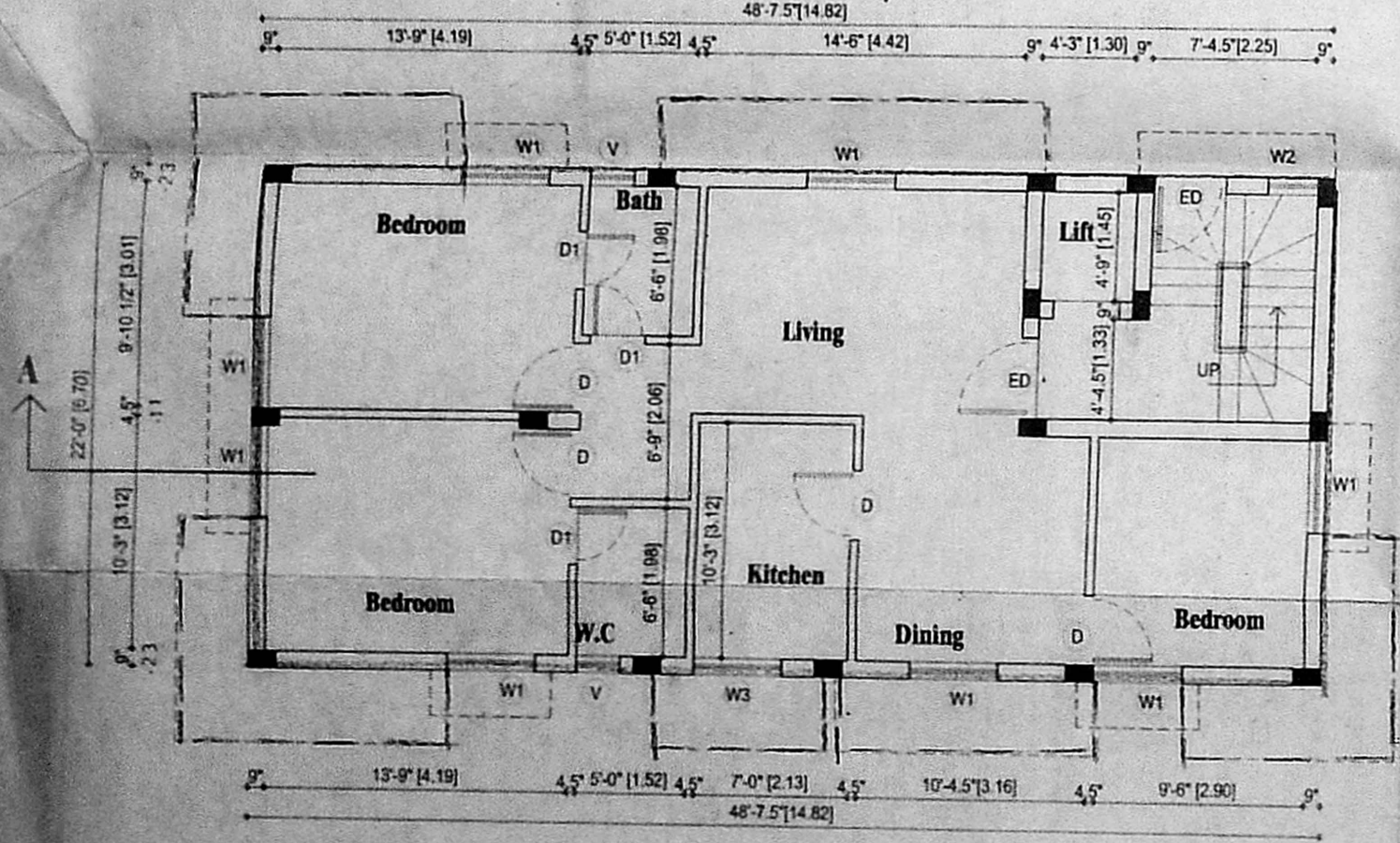
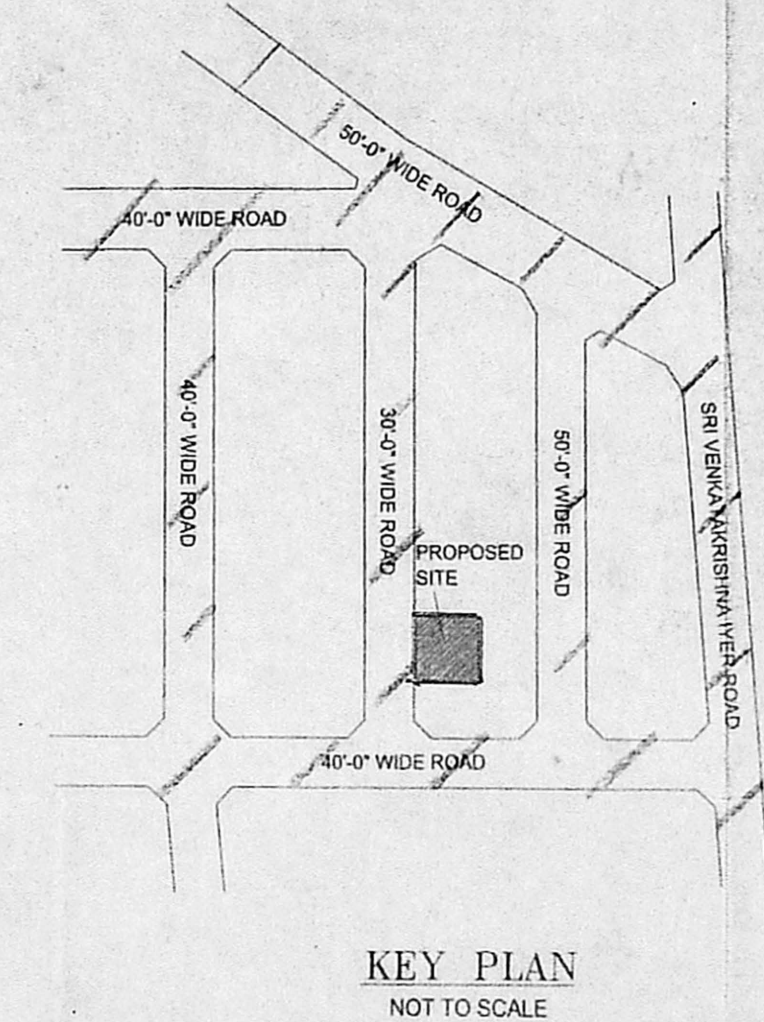
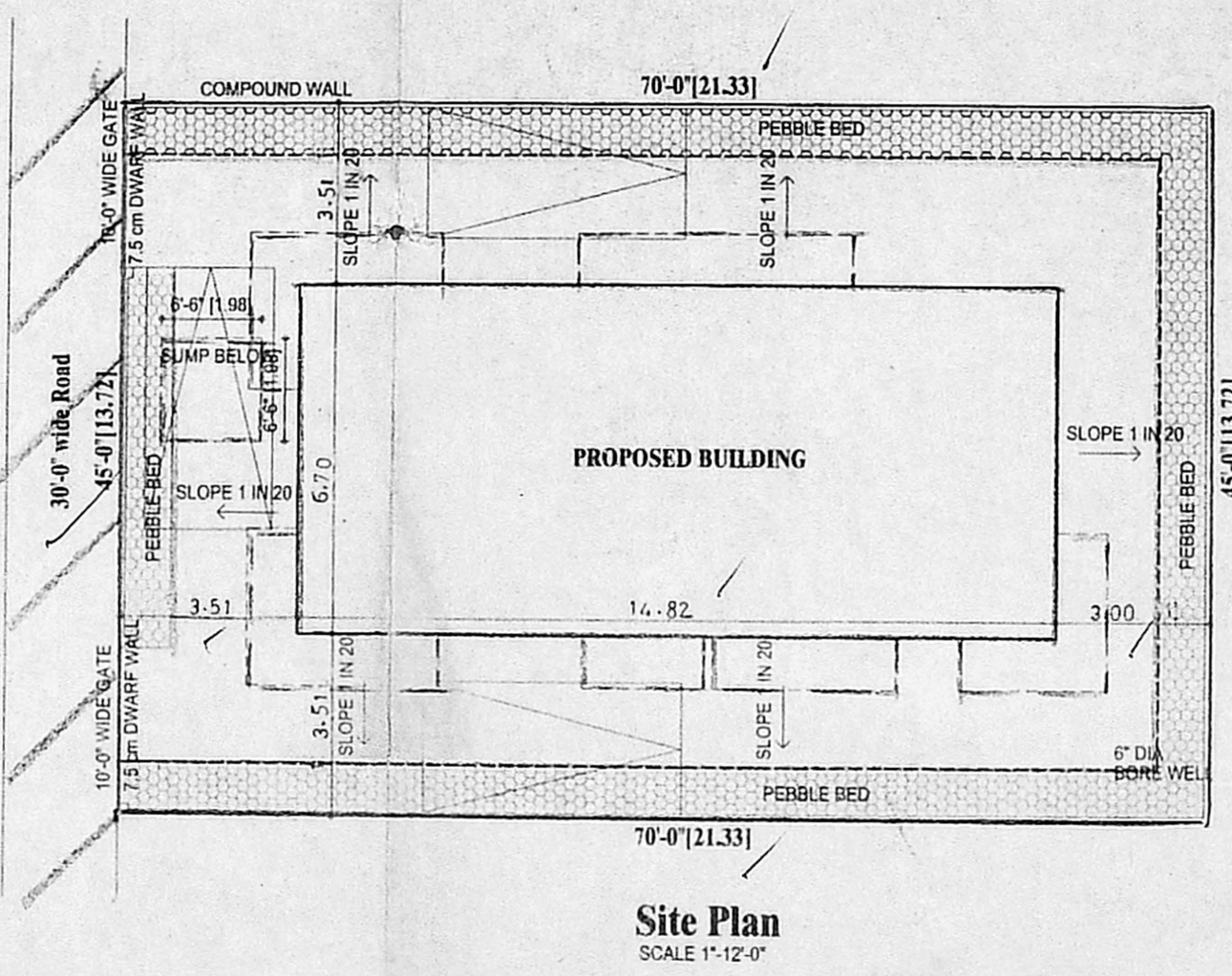
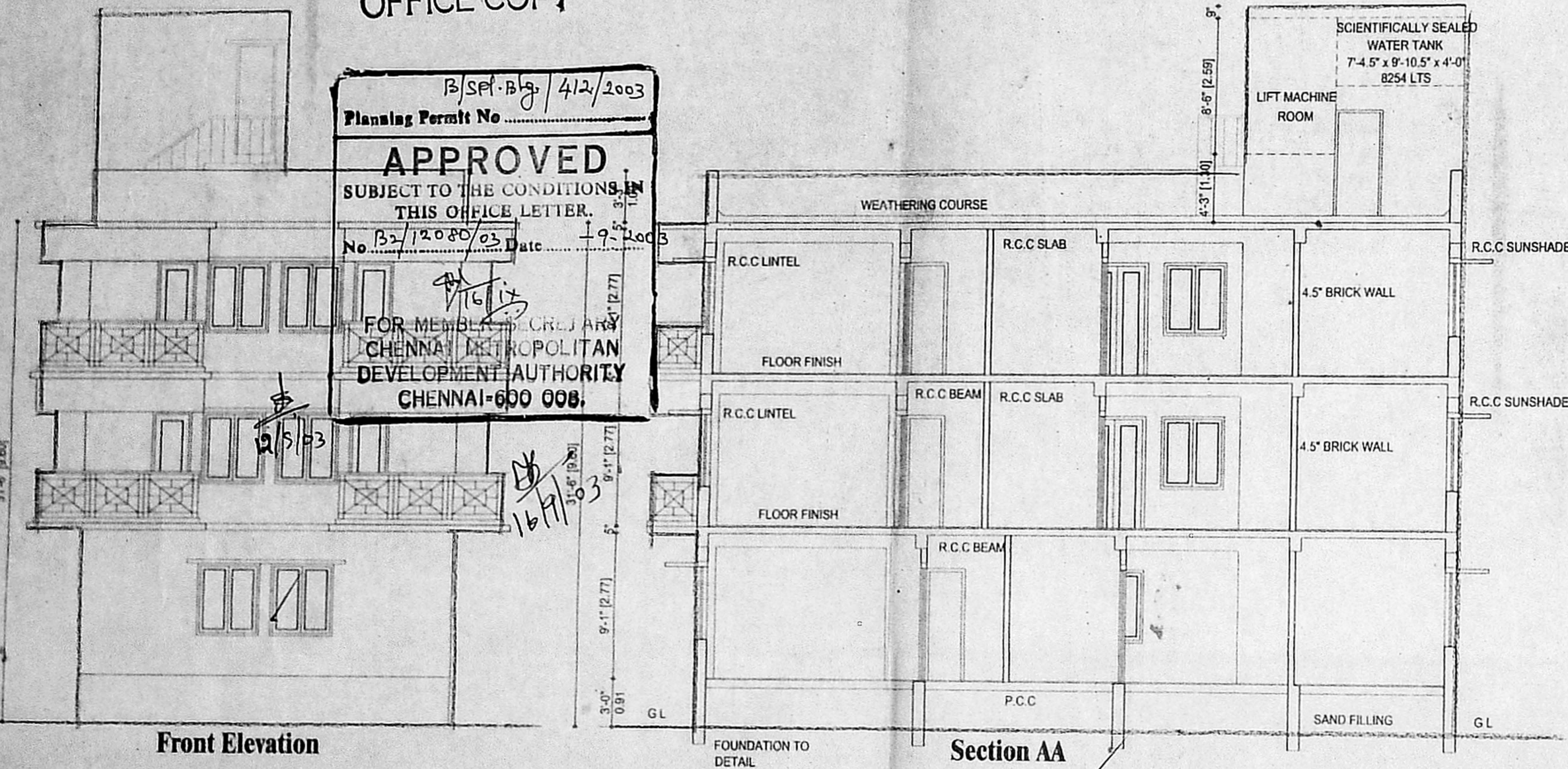

SCHEDULE OF JOINERY		
TYPE	DESCRIPTION	SIZE
ED	ENTRANCE DOOR	3'6" x 7'0"
D	DOOR	3'0" x 7'0"
D1	DOOR	2'6" x 7'0"
FD	FRENCH DOOR	4'0" x 7'0"
W1	WINDOW	4'0" x 4'6"
W2	WINDOW	2'3" x 4'6"
W3	KITCHEN WINDOW	4'0" x 3'6"
V	VENTILATOR	2'0" x 3'0"

AREA STATEMENT
 PLOT AREA: 3150.00 SQ.M.
 ALLOWABLE F.S.I: 438.96
 BUILT UP AREA: 1386.51 SQ.M.
 GROUND FLOOR: 1069.75 SQ.M.
 FIRST FLOOR: 1386.51 SQ.M.
 SECOND FLOOR: 1386.51 SQ.M.
CMDA (B)/17 No. 3842/03
 REACHED - 12/12/2003
 P.C.C. COVERAGE - 4.32%
 NO. OF CARS REQUIRED - 3 Nos
 NO. OF CARS PROVIDED - 3 Nos

OWNER'S SIGNATURE
 A.P. A. 9/03
 D.P.

LICENSED SURVEYOR
A. VENKAT, B. ARCH.,
 ARCHITECT LICENSED SURVEYOR
 CLASS I No. R.A. 41,
 62, C.P. RAMASWAMY ROAD
 ALWARPET, CHENNAI-600 079,
 TEL. No. 4997465, 4970466

nataraj & venkat associates
 Architects
 62.63 C.P. Ramaswamy road
 Alwarpet,
 Chennai - 18.
 Tel : 499 74 65

JOB TITLE
 PROPOSED RESIDENTIAL APARTMENT AT
 DOOR NO: 47 OLD DOOR NO: 267, PLOT NO: 57
 FIRST CROSS STREET, R.K. NAGAR, CHENNAI - 28
 R S NO 4237/38, BLOCK NO : 91 MYLAPORE DIVISION
 MYLAPORE TRIPLICANE TALUK,
 CHENNAI DISTRICT.

DRAWING TITLE
CORPORATION DRAWING

DRAWN: K.C.K.
 CHECKED: [Signature]
 SCALE: 1" = 8'-0"
 DATE: 23-07-2002

001